

Patient report

Bio-Rad DATE: 01/30/2020
D-10 TIME: 11:27 AM
S/N: #DJ4I016123 Software version: 4.30-2
Sample ID: 10511094
Injection date 01/30/2020 11:08 AM
Injection #: 26 Method: HbA1c
Rack #: --- Rack position: 6

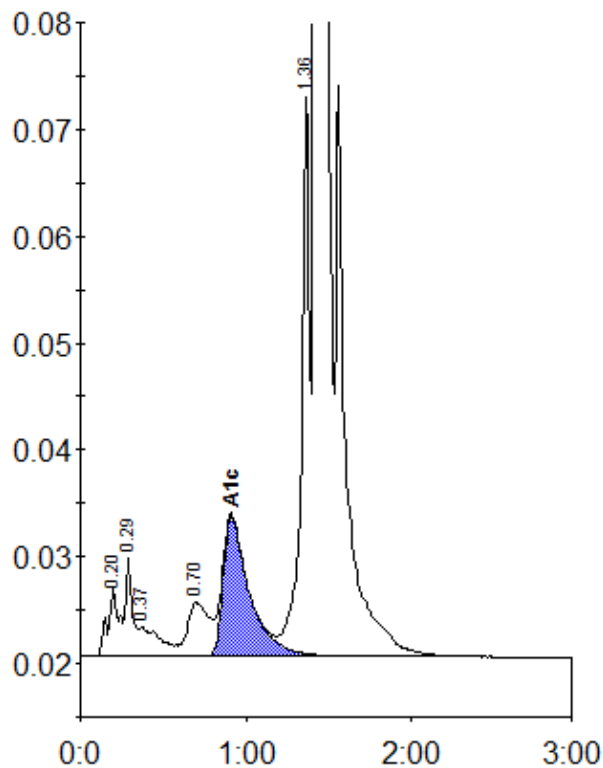

Peak table - ID: 10511094

Peak	R.time	Height	Area	Area %
A1a	0.20	6545	30890	1.0
A1b	0.29	9471	27149	0.9
Unknown	0.37	2719	24355	0.8
LA1c/CHb-1	0.70	5020	46324	1.5
A1c	0.91	13108	145515	6.7
P3	1.36	53145	180372	5.9
A0	1.42	877361	2625488	85.2
Total Area:			3080093	

Concentration:	%
A1c	6.7